

Hopp Kazak - הופ קאזאק

Chabad

Keyboard Primer

C G⁷ C G⁷

5 C G⁷ C C

9 C G⁷ C G⁷

13 C G⁷ C C

Hopp Kazak - הופ קאזאק

Chabad

Keyboard Primer

4

4

4

4

7

7

10

10

13

13

15

2

Hopp Kazak - הופ קאזאק

Chabad

Keyboard Primer

1 C G⁷ C

4 G⁷ C G⁷

7 C C

10

G⁷

C

G⁷

2

13

C

G⁷

15

C

Hopp Kazak - הופ קאזאק

Chabad

Keyboard Primer

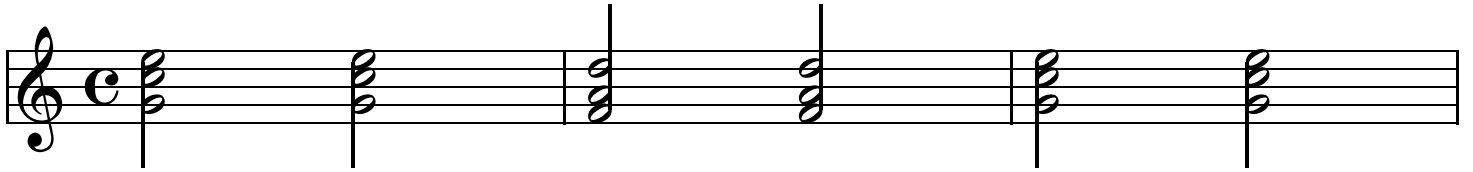

4

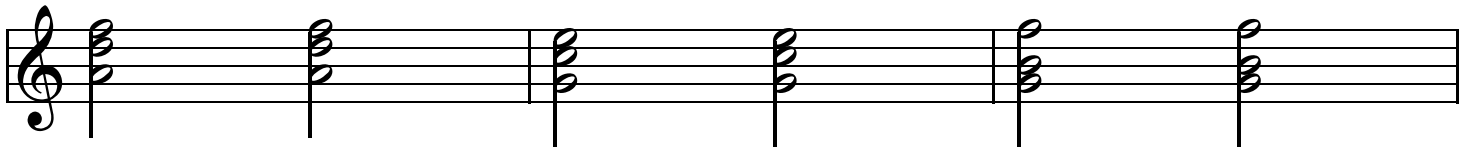

7

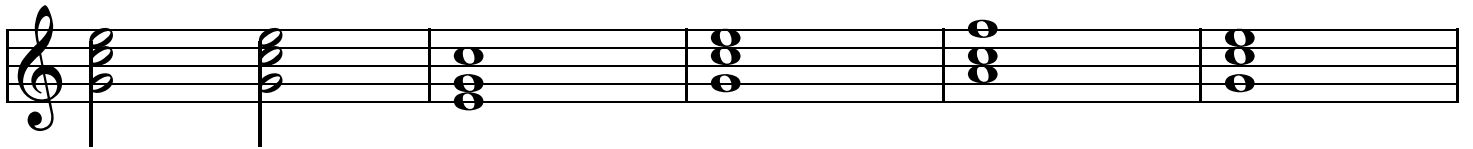

12

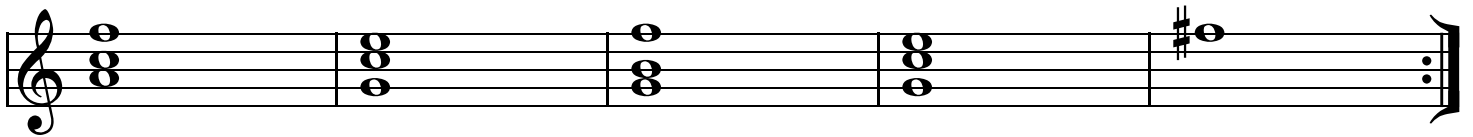

Hopp Kazak - הופ קאזאק

Chabad

Keyboard Primer

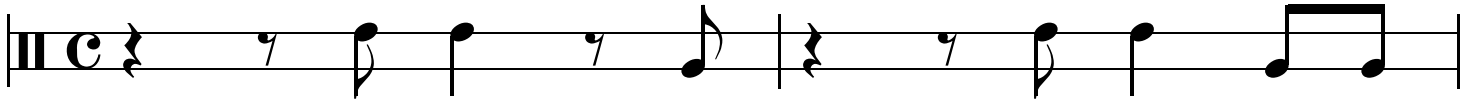

3

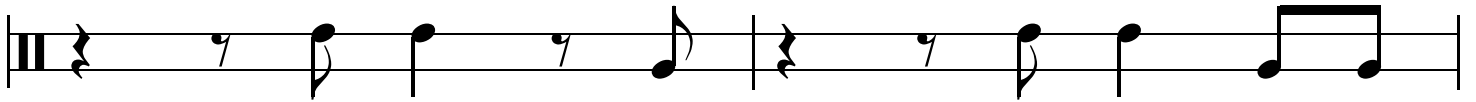

5

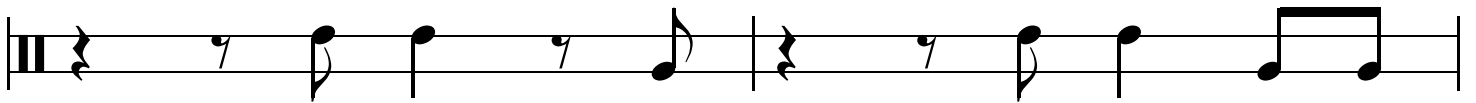

7

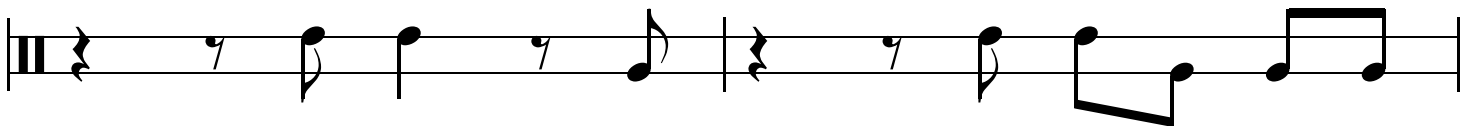

9

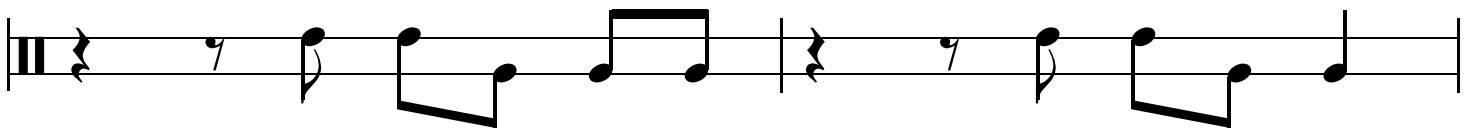

11

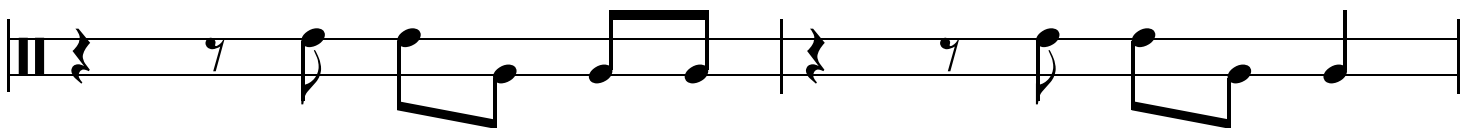

13

2

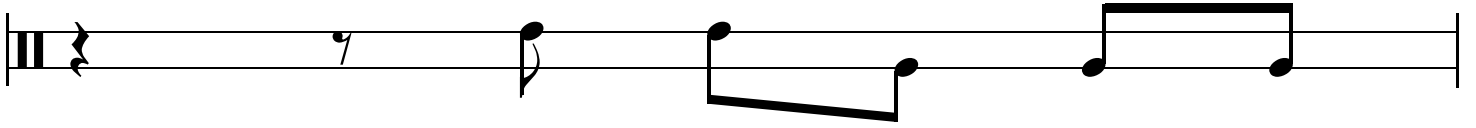

14

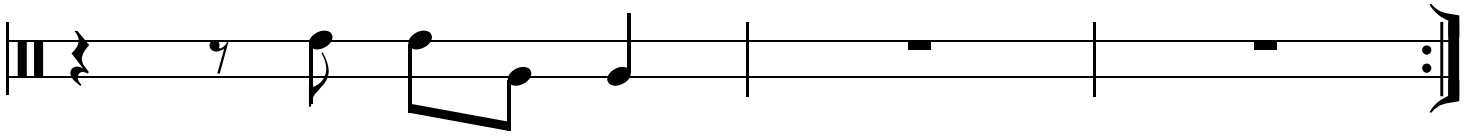

Hopp Kazak - הופ קאזאק

Chabad

Keyboard Primer

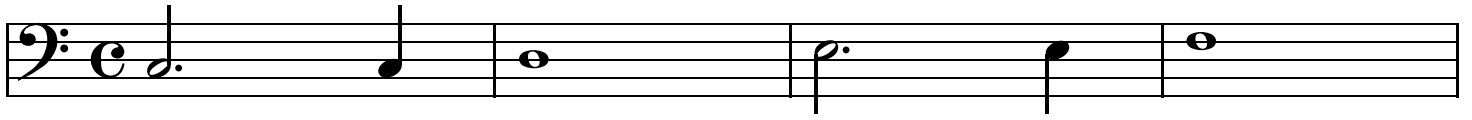

5

9

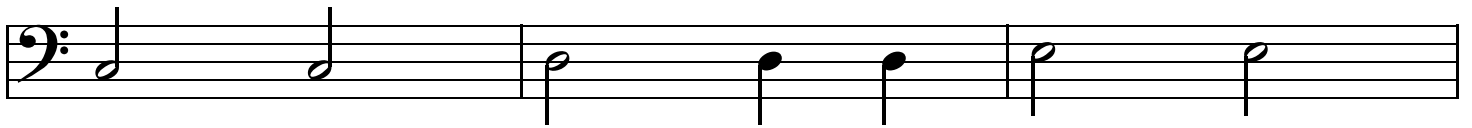

12

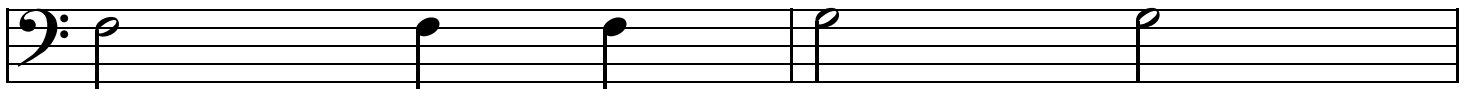

14

